

AREA DETAIL

PLOT AREA: 2336 SFT (OR) 217.01 M²
 ROAD WIDENING AREA: 233 SFT (OR) 21.64 M²
 BALANCE AREA: 2103 SFT (OR) 195.36 M²
 GROUND FLOOR AREA (EXIST): 1333 SFT (OR) 123.84 M²
 FIRST FLOOR AREA (EXIST): 710 SFT (OR) 65.96 M²
 SECOND FLOOR AREA (PROP): 300 SFT (OR) 27.87 M²
 COVERAGE: 63.38% F.S.I. : 1.11

JOINERY

D1	DOOR	2'0" x 7'0"	11' x 11'
D2	DOOR	2'0" x 5'0"	7'6" x 9'0"
V1	VINDOW	4'0" x 4'0"	1'02" x 1'04"
V2	VINDOW	2'0" x 4'0"	1'01" x 1'02"
W1	WINDOW	5'0" x 2'0"	1'02" x 1'02"
V	VENTILATOR	2'6" x 1'6"	7'0" x 4'0"
JV	JOLLY WORK	2'6" x 4'0"	7'6" x 1'7"
CB1	CUP-BEARD	2'0" x 4'0"	1'01" x 1'02"
CB2	CUP-BEARD	2'0" x 4'0"	1'01" x 1'02"
CB3	CUP-BEARD	4'0" x 4'0"	1'01" x 1'02"
N3	WINDOW	1'0" x 4'0"	1'02" x 1'02"

PLAN SHOWING THE PROPOSED SECOND FLOOR TO THE EXISTING G.F AND F.F.

INDOOR NO. 40/2, NEW DOOR NO. 38

EASWARAN KOIL STREET, WESTMAMBALAM, T.S. No. 23/2

PYMASS NO. 37 PART. MADRAS CORPORATION

DIVISION NO. 118, BLOCK NO. 1A

SCALE: 1 INCH = 8 FEET. (1:100)

K. Venugopal

K. VENUGOPAL
 A.E.E. (Rtd.)
 CONSULTING CIVIL ENGINEER
 LICENSE SURVEYOR CLASS I
 CORPORATION OF MADRAS
 3, NELLAKANDAN STREET
 HUNGAMBAKAM LAKE AREA
 MADRAS 600 034
 REGISTERED SURVEYOR

12/04/91

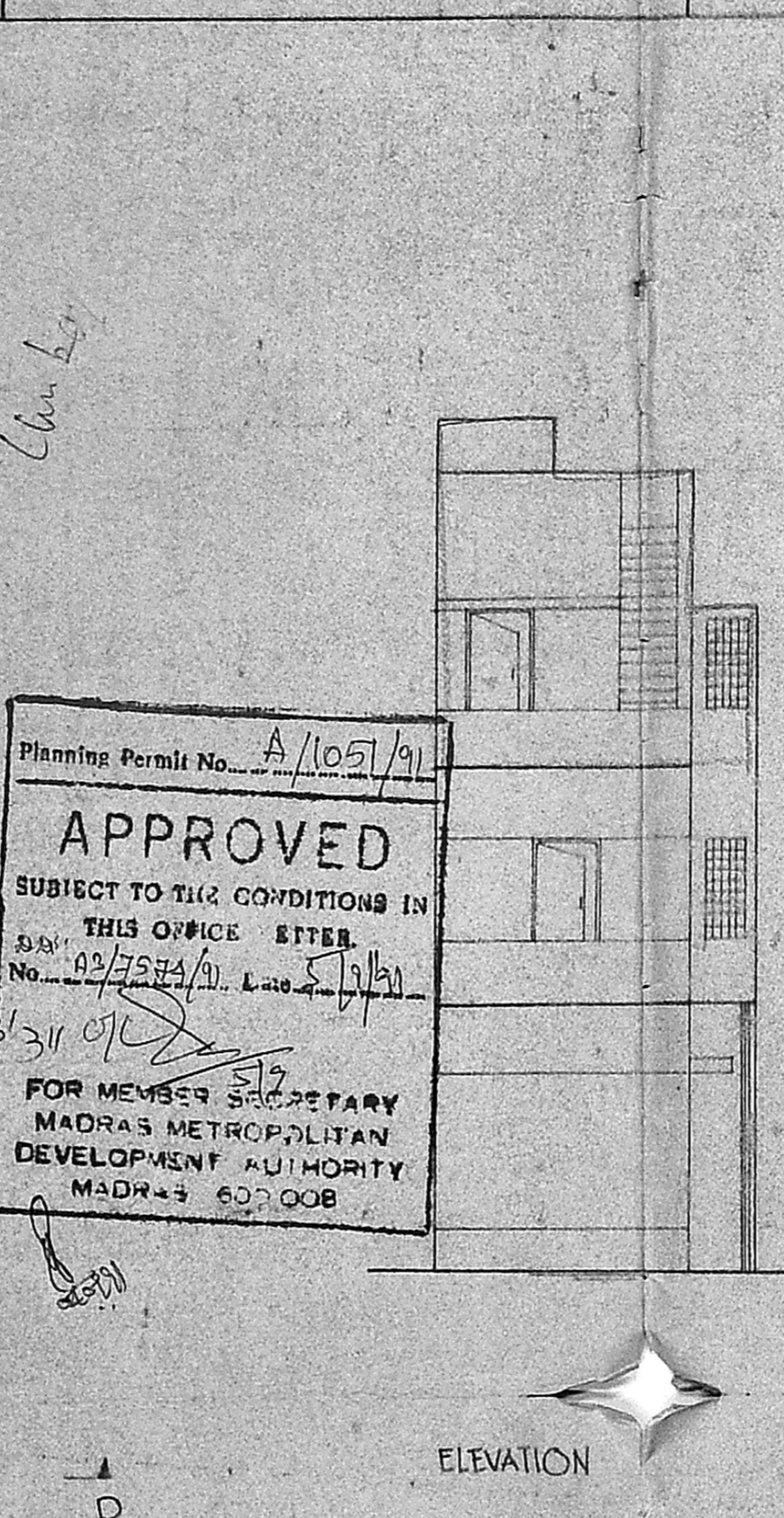
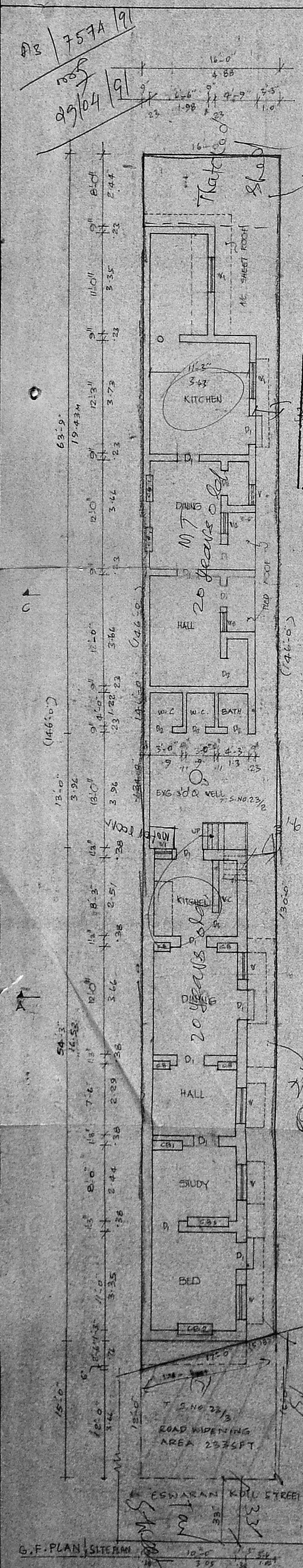

Planning Permit No. A/105/91

APPROVED

SUBJECT TO THE CONDITIONS IN THIS OFFICE SITE.

S.D. No. 02/757A/91 Date 5/12/91

FOR MEMBER SECRETARY
 MADRAS METROPOLITAN
 DEVELOPMENT AUTHORITY
 MADRAS 600 008

